

Date Installed: 9-25-06
Installed by: Lingvai Excavating, Inc.
Inspected by: Rex Moll

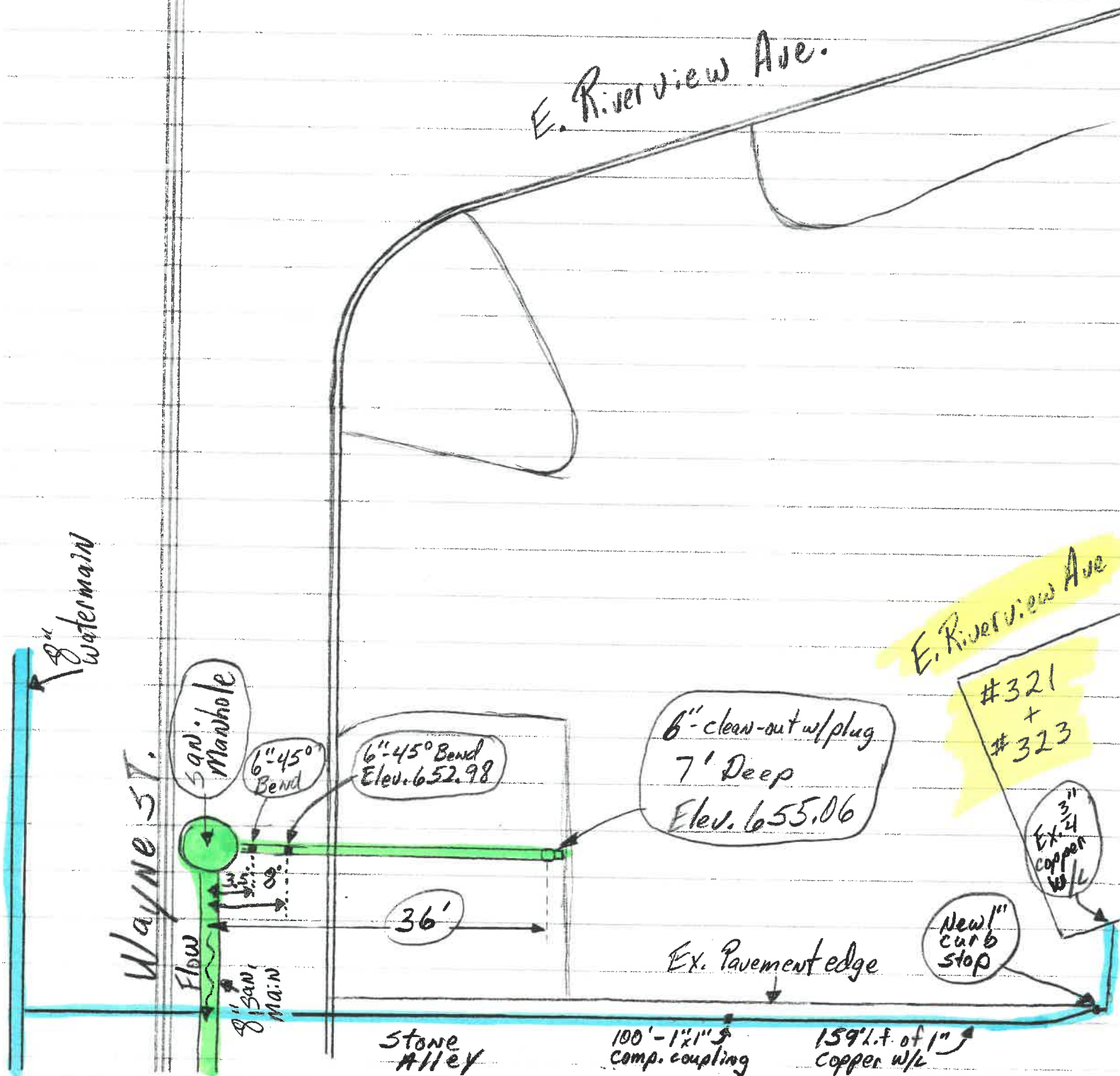

Date Installed: 9-25-06
 Installed by: Linguai Excavating, Inc.
 Inspected by: Rex Moll

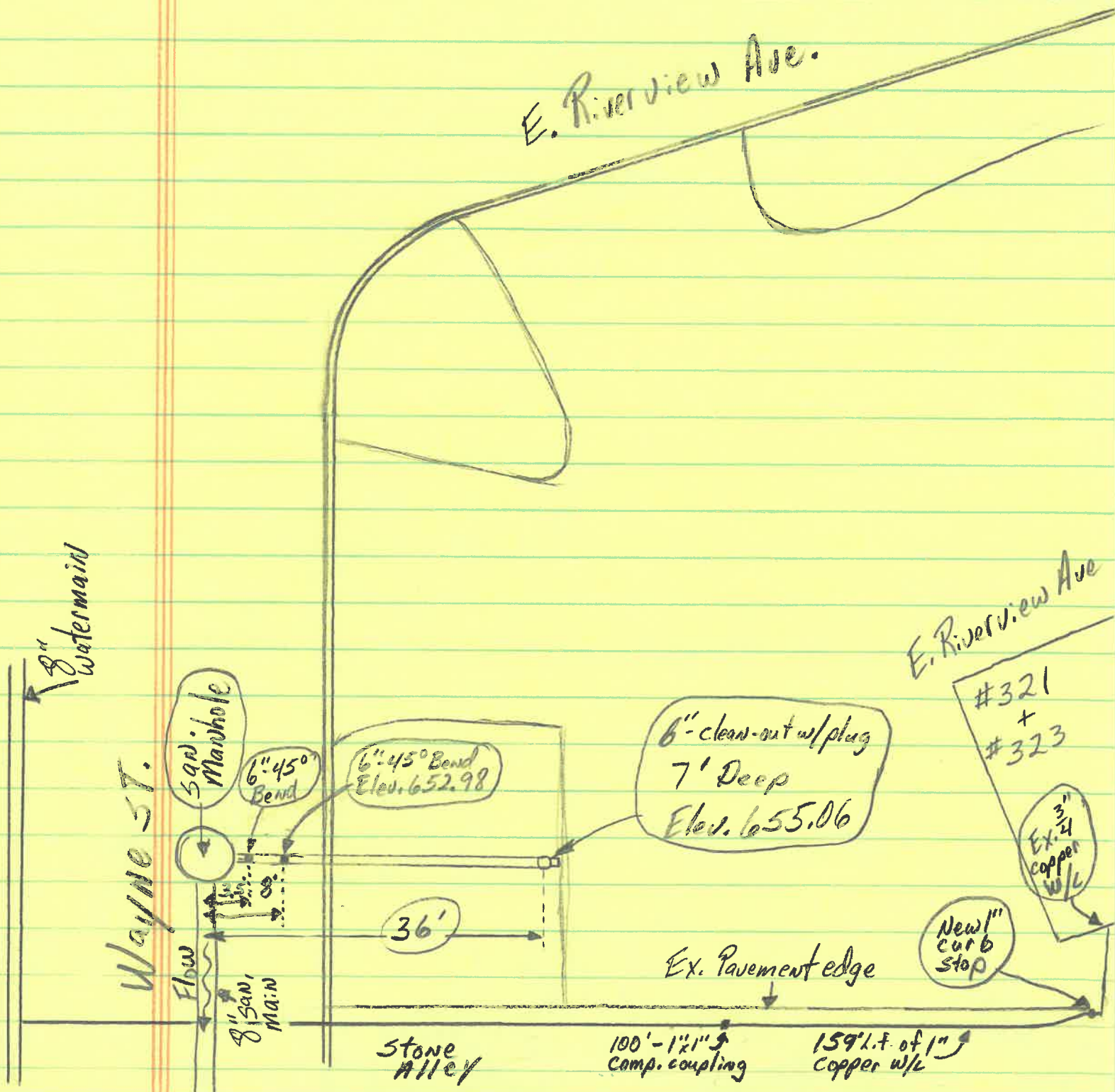

Date Installed : 9-25-06
 Installed by : Lingvai Excavating, Inc.
 Inspected by : Rex Moll

Vacant Lot - Between Res # 504 E. Washington St.
 and # 321-323 E. Riverview Ave.

